Psalmul 91
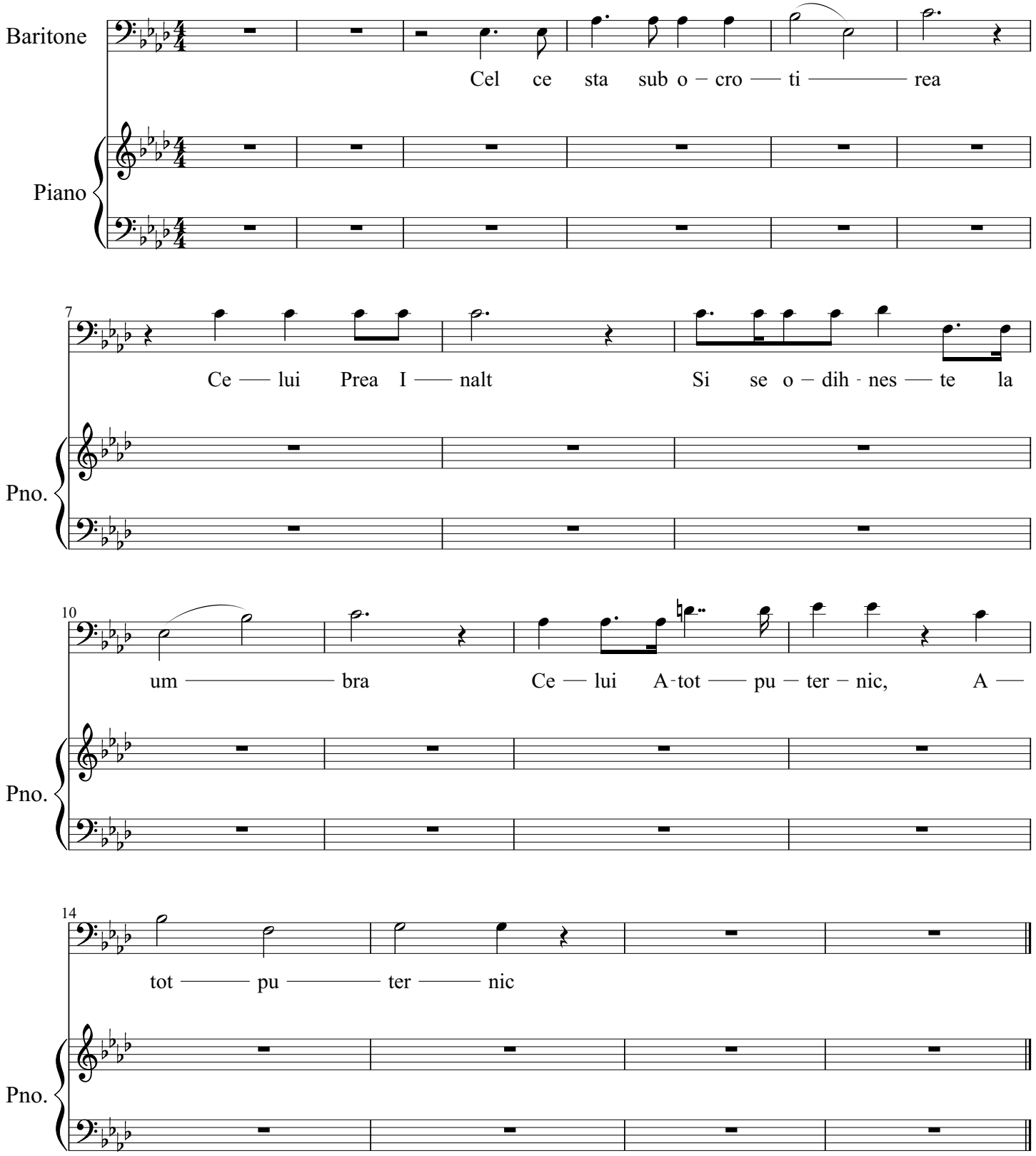
Recitativ 3 - bariton